

427

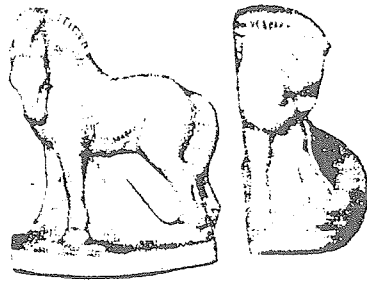

420

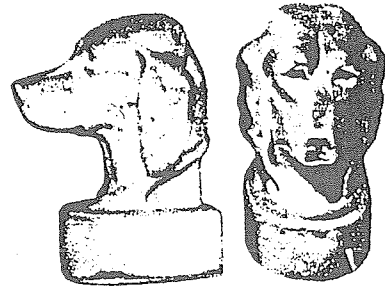

430

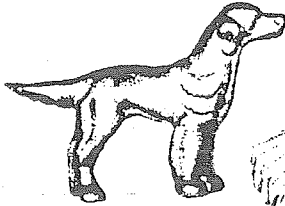

141



142

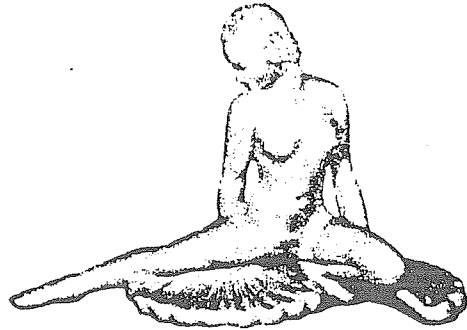

113



700



702



701

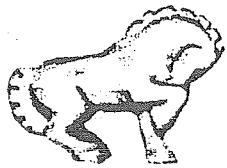

138



116

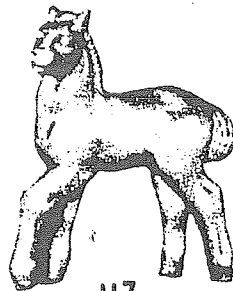

117

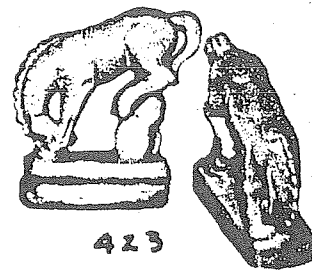

423



100

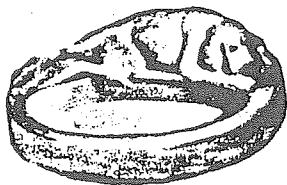

460



123



168

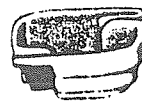

456

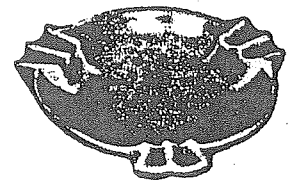

458

- 100—Peter Pan plaque
- 113—fan dancer
- 116—reclining puma
- 117—prancing colt
- 123—Indian bowl maker
- 138—prancing horse
- 141—English setter
- 142—Commanche Indian
- 168—small swan
- 420—Charger horse bookend, pair

- 1.00
- 5.00
- 3.50
- 2.00
- 2.50
- 1.00
- 1.00
- 1.00
- .30
- 3.50

- 423—Western bronco bookend, pair
- 427—Dreamer girl bookend, pair
- 430—Irish setter bookend, pair
- (all bookends weighted and felted)
- 456—ash tray
- 458—large round ash tray
- 460—cocker spaniel ash tray
- 700—flower girl vase
- 701—flower girl vase
- 702—gardner boy

- 2.50
- 3.50
- 5.00
- .30
- 1.00
- 1.00
- 1.20
- 1.20
- 1.20